

ABELL
SURVEYING & MAPPING
DELAVAN, WISCONSIN 53115
414-728-6737

ORDERED BY: ERA LANHAM REALTY
20 S. WASHINGTON ST.
ELKHORN, WI. 53121

OWNER: GEORGE COBB

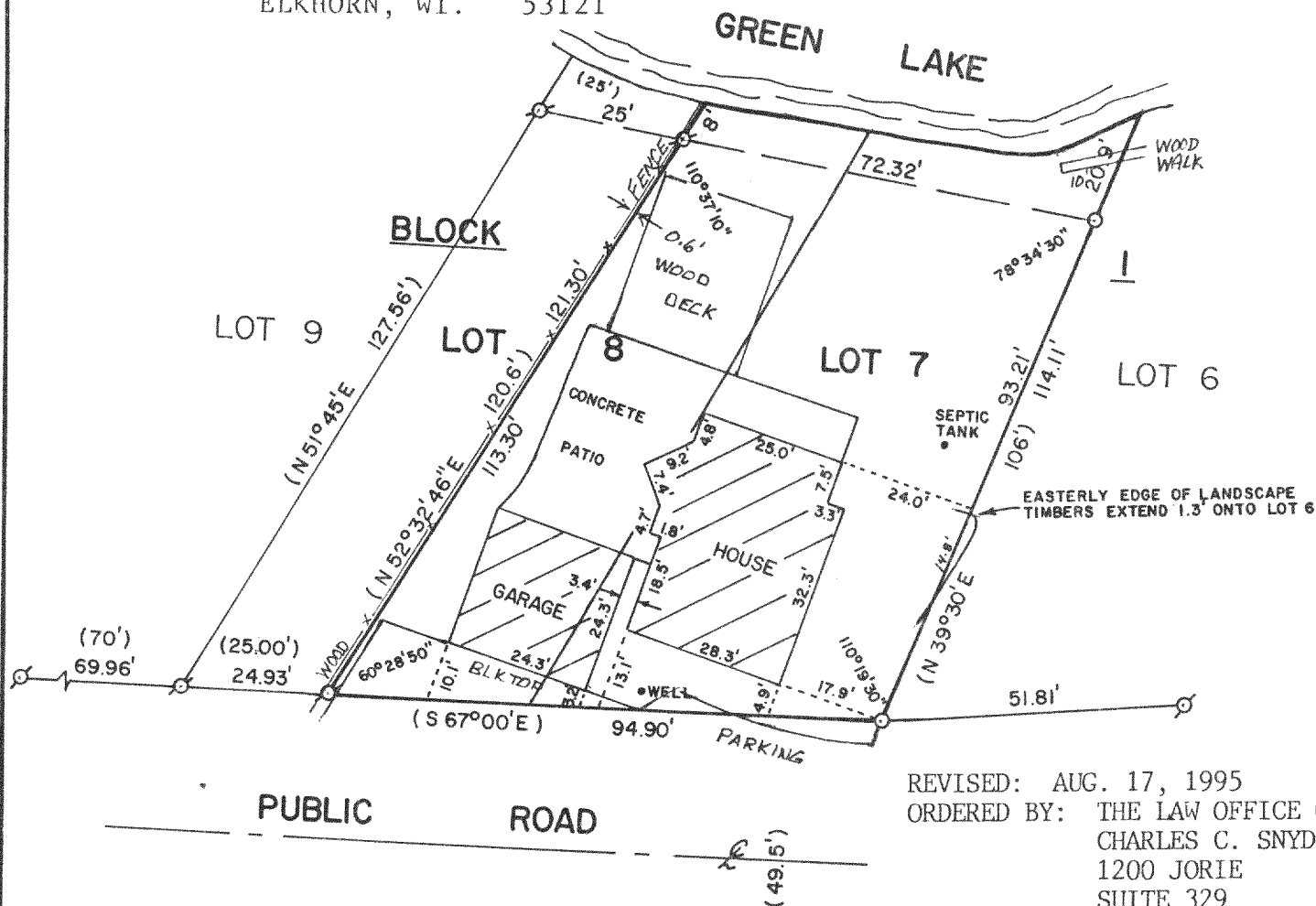

REVISED: AUG. 17, 1995
ORDERED BY: THE LAW OFFICE OF
CHARLES C. SNYDER
1200 JORIE
SUITE 329
OAK BROOK, IL
60521

PLAT OF SURVEY OF

LOT 7 AND LOT 8, BLOCK 1, GREEN LAKE PARK SUBDIVISION, LOCATED IN GOVERNMENT LOT 5, SECTION 25, TOWN 4 NORTH, RANGE 16 EAST, WALWORTH COUNTY, WISCONSIN, EXCEPT BEGIN AT THE SOUTHWESTERLY CORNER OF SAID LOT 8; THENCE N 51°45' E 127.56 FEET MORE OR LESS ALONG THE WEST LINE OF LOT 8 TO THE SHORE OF GREEN LAKE; THENCE SOUTHEASTERLY ALONG THE SHORE, 25.00 FEET MORE OR LESS TO A POINT; THENCE S 52°32'46" W 120.6 FEET MORE OR LESS TO THE PUBLIC ROAD; THENCE N 67°00' W 25.00 FEET TO THE POINT OF BEGINNING.

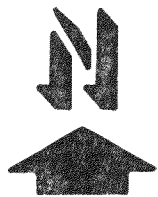

SCALE - 1"=30'

LEGEND

- Ø - IRON PIPE FOUND
- - IRON ROD SET, found 8/17/95
- () - RECORDED AS

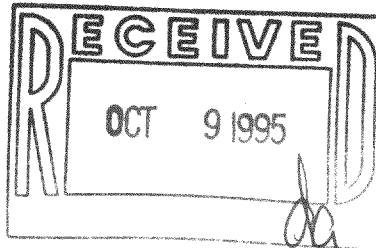

I HEREBY CERTIFY THAT I HAVE SURVEYED THE ABOVE DESCRIBED PROPERTY AND THAT THE ABOVE MAP IS A TRUE REPRESENTATION THEREOF AND SHOWS THE SIZE AND LOCATION OF THE PROPERTY, ITS EXTERIOR BOUNDARIES, THE LOCATION OF ALL VISIBLE STRUCTURES AND DIMENSIONS OF ALL PRINCIPAL BUILDINGS THEREON, BOUNDARY FENCES, APPARENT EASEMENTS, ROADWAYS AND VISIBLE ENCROACHMENTS, IF ANY, TO THE BEST OF MY KNOWLEDGE AND BELIEF.

THIS SURVEY IS MADE FOR THE USE OF THE PRESENT OWNERS OF THE PROPERTY, AND ALSO THOSE WHO PURCHASE, MORTGAGE, OR GUARANTEE THE TITLE THERETO WITHIN ONE (1) YEAR FROM DATE HEREON.

David F. Abell

DAVID F. ABELL
WISCONSIN REGISTERED LAND SURVEYOR, S-1596

October 23, 1987 REVISED: 8/17/95
DATE JOB NUMBER - 87162

NOTE: THIS IS NOT A CERTIFIED COPY UNLESS SEALED.

HGP-7

416-1168